

614 W
Q

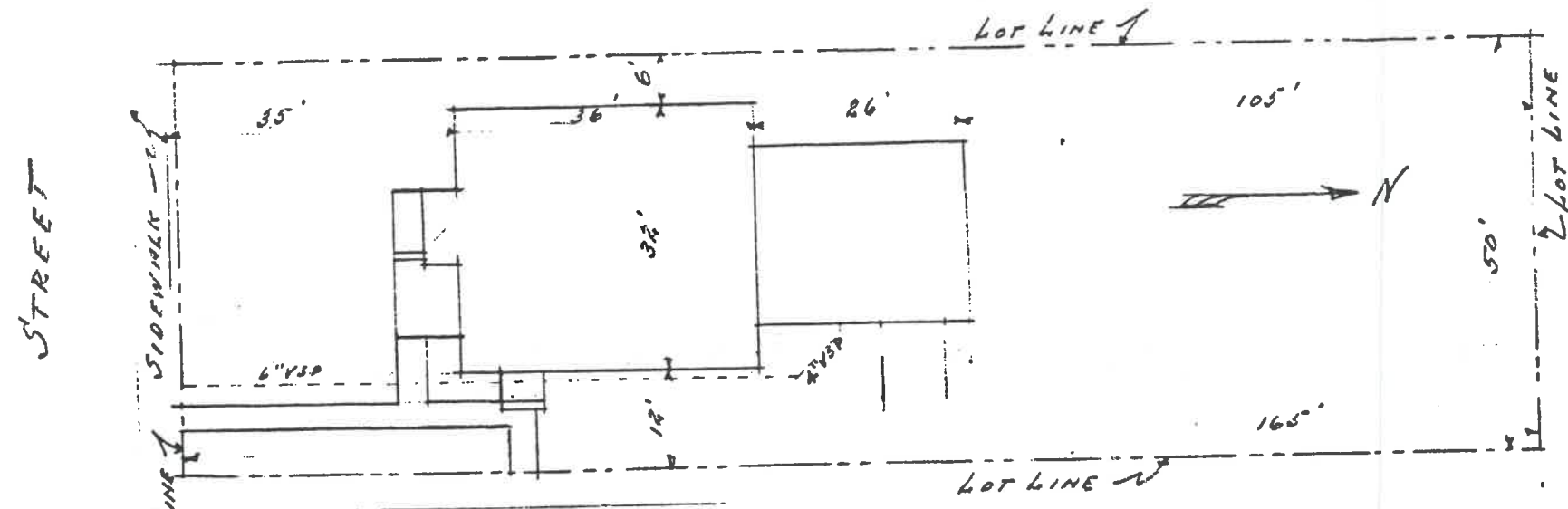

ENTRANCE ROOF - 18"
 REAR GABLE - 18"
 MAIN ROOF - 9"
 REAR DECK - 1"

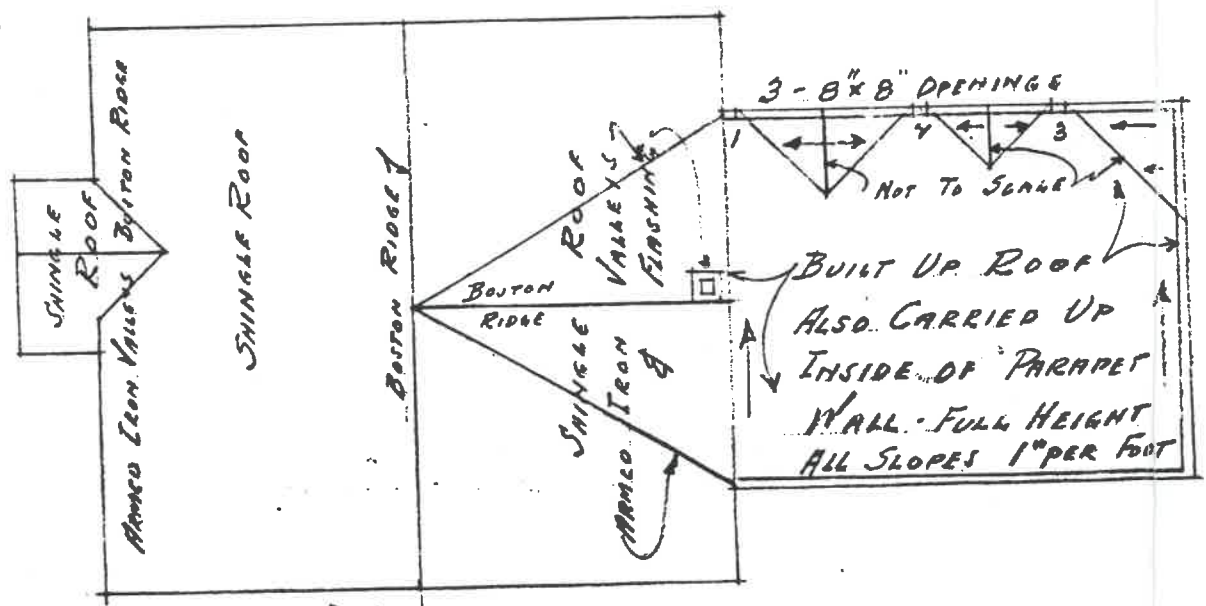

ROOF PLAN
 $\frac{3}{8}'' = 1'-0''$

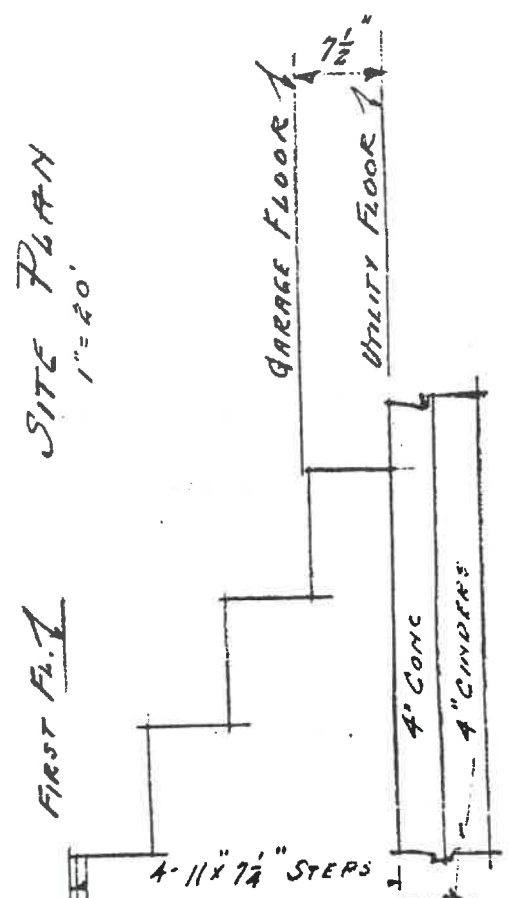

SITE PLAN
 $1'' = 20''$

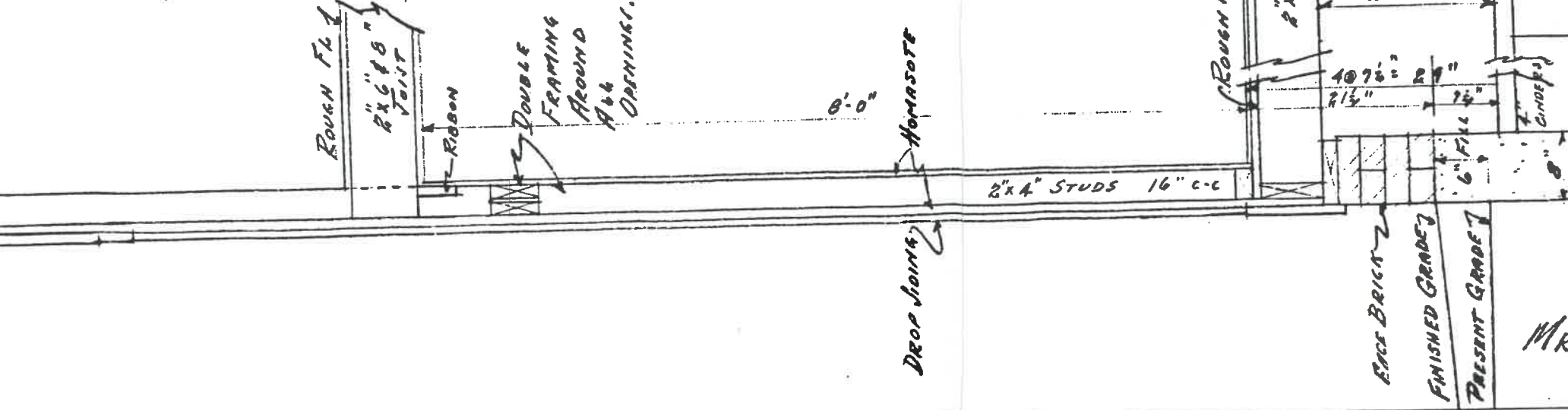
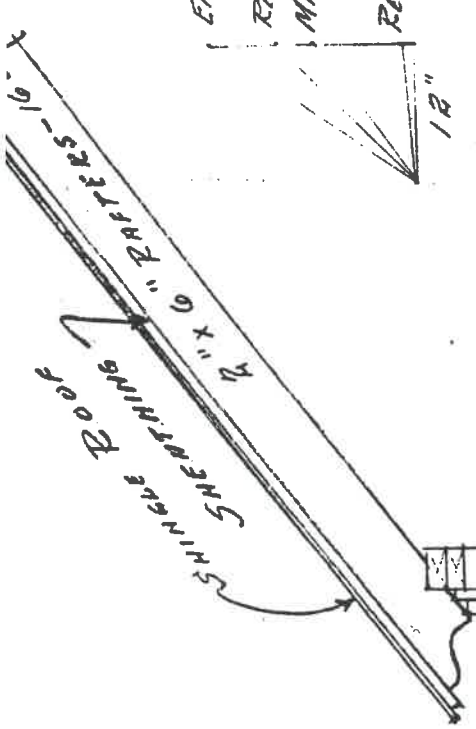

$\frac{3}{4}'' = 1'-0''$ SECTION

Paul E. Lindberg,
 REG. ENG. No. 5067,
 515 PARKVIEW,
 BRYAN, OHIO.

RESIDENCE FOR
 MR & MRS L. H. BOKERMA
 NAPOLEON

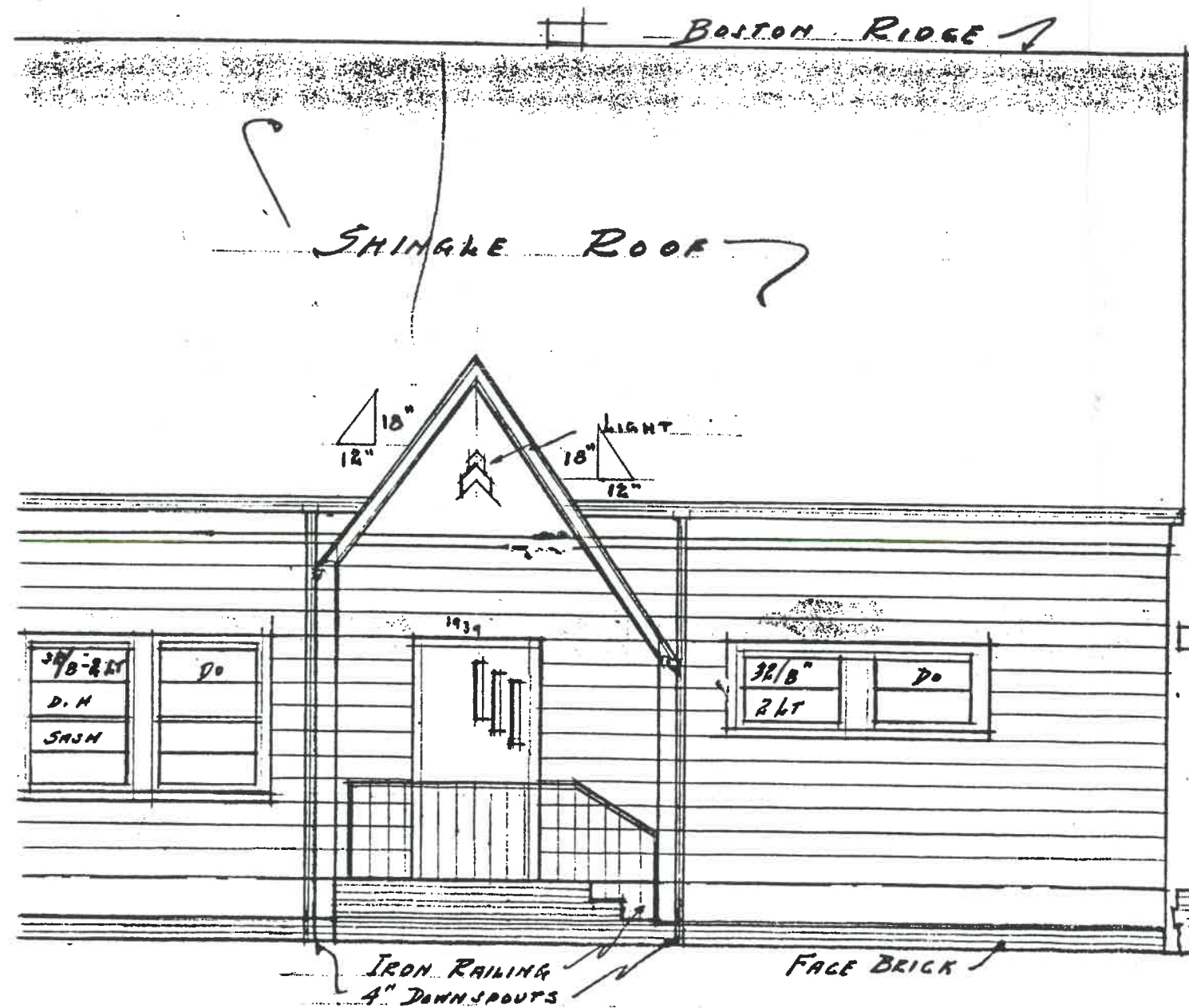

FRONT ELEVATION
1/4" = 1'-0"

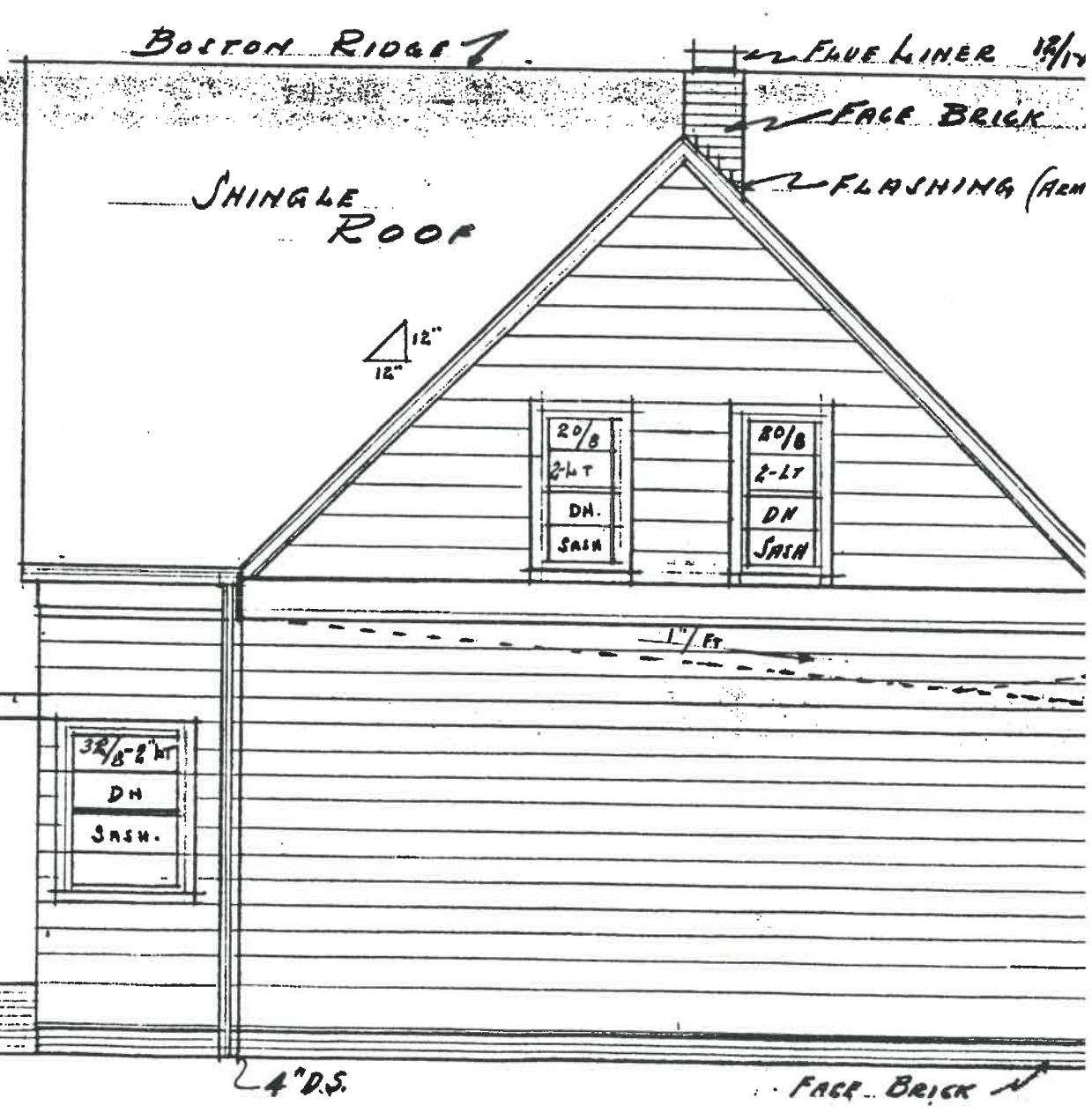

REAR ELEVATION
1/4" = 1'-0"

RESIDENCE
MRS. MARI L. L.
NAPOLEON
OHIO

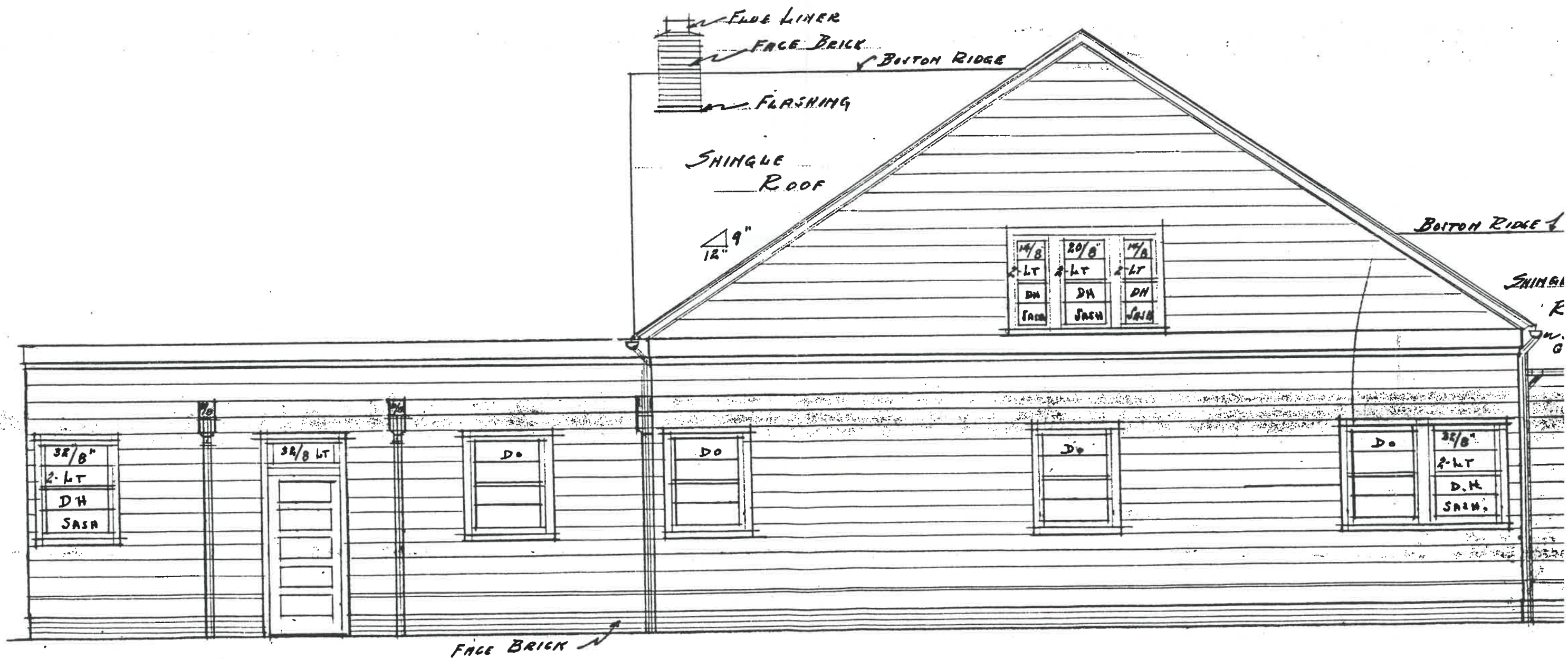

LEFT SIDE ELEVATION
 1/4" = 1'-0"

RESIDENCE
 MR & MRS L.L. BO
 NAPOLEON
 OHIO